

REVISIONS			
NO.	DESCRIPTION	RECIPIENT	DATE

LEGEND



MEETING SPACES



GBC STAFF SPACE



KIDS CHURCH SPACE



EXISTING STORE



EXISTING HOPEFIELD SPACE



NEW STORE

new timber framed wall with plasterboard sheeting

existing wall proposed to be removed

FIRE EXIT

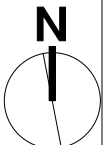

SOUTHWORTH Architects Reg. no. 11364 m. 0414502802 e. laura@southwortharchitects.com.au	PROJECT:	RE-WORKING SPACES
	ADDRESS:	GYMEA BAPTIST CHURCH 2-10 Tea Gardens Avenue, Kirrawee
	OWNER:	
	DRAWING TITLE:	EXISTING GROUND FLOOR PLAN
	SCALE:	1:200
STAGE:		INITIAL SKETCH
PLAN NO.: 01		



REVISIONS			
NO.	DESCRIPTION	RECIPIENT	DATE

LEGEND

MEETING SPACES

GBC STAFF SPACE

KIDS CHURCH SPACE

EXISTING STORE

EXISTING HOPEFIELD SPACE

NEW STORE

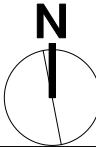
new timber framed wall with plasterboard sheetingexisting wall proposed to be removedFIRE EXIT

SOUTHWORTH

Architects

Reg. no. 11364

m. 0414502802

e. laura@southwortharchitects.com.au

PROJECT: RE-WORKING SPACES

ADDRESS: GYMEA BAPTIST CHURCH
2-10 Tea Gardens Avenue, Kirrawee

DRAWING TITLE: EXISTING FIRST FLOOR PLAN

SCALE: 1:200 @ A3 (reduced to fit)

STAGE: INITIAL SKETCH

PLAN NO.:02